



Keep up to date with what is happening at <https://twitter.com/layfieldprimar1>



Whole school	96%
Reception	94%
Year 1	95%
Year 2	97%
Year 3	95%
Year 4	95%
Year 5	99%
Year 6	96%

Halloween Safety Tips



Younger children should always walk with an adult. Older children should always walk in a group.



Only go to houses where you can see a light on.



Use torches, glow sticks or reflective tape to make it easier to be seen in the dark.



Only go to houses where you know the people who live there.



Pay attention when walking past driveways to make sure cars aren't pulling in or out.



Be aware of flames e.g. lit candles, and keep at a safe distance.



Costumes and shoes should fit properly to avoid trips or falls.



Costume accessories, such as swords, shouldn't be sharp. They should be soft and flexible.



Do not eat any sweets / treats until your adult says you can.



Cross at a safe place along the road.



Walk, don't run.



The Children's Hub is the first point of contact for anyone who has a concern about the welfare or safety of a child or young person or thinks they may need extra help and support. When contacted, they will listen to what they are being told and the different agencies might share information with each other to try and work out whether they can help.

Telephone: 01642 130080

E-mail: childrenshub@hartlepool.gov.uk

Dates for your diary

Monday 6th November 2023
 Sunday 12th November 2023
 WB Monday 13th November 2023
 Wednesday 15th November 2023
 Friday 17th November 2023
 WB Monday 20th November 2023

School opens for Autumn Term 2
 Remembrance Day Service in Yarm
 Book Fair
 Y1 Themed Day: Moon Zoom
 Charity Day: Children In Need & Diabetes
 Road Safety Week & Blue for Jackson



Topics in October

Nursery & Reception

Stories

Year 1

Enchanted Woodland

Year 2

Land Ahoy!

Year 3

Heroes and Villains

Year 4

Misty Mountain Sierra

Year 5

Scream Machine

Year 6

Blood Heart



28

Right to a good quality education

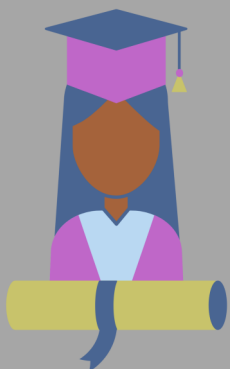

United Nations Convention on the Rights of the Child

duallfrequency.co.uk



October Birthdays

David Ella Lilly Jack
Katie Ivie Darcie Ella
Dom Alexis Emily
Daley Astrid Hendrix
Lucy Peggi



Parent Governors

Mr A. Chisholm

Mr A. Hall

Mrs V. Mitchell

Mrs J. Tones

Headteacher

Mrs H. Owen

Staff Governors

Mrs N. Brunskill

Community Governors

Mr J. Gilroy (Chair)

Mrs L. Tarran

Mrs G. Mitchell

Mr J. Walton

Ms J. Sherwood
(Deputy Chair)

Miss S. Postle



For this fun game you will need a pair of dice and each player needs a piece of paper with a pumpkin shape on it (circle, oval - whatever!).

Roll **2** - Draw 2 eyes on your pumpkin.

Roll **3** - Draw a nose on your pumpkin.

Roll **4** - Draw a mouth on your pumpkin.

Roll **5** - Draw a stem on your pumpkin.

Roll **6** - Draw teeth on your pumpkin.

Roll **7** - Draw a fun accessory on your pumpkin.
Maybe a hat, earrings, scarf, etc.

Roll **8** - ROLL AGAIN!!

Roll **9** - Write your pumpkin's name somewhere on your paper.

Roll **10** - Draw a part that is missing from someone else's pumpkin on theirs.

Roll **11** - The next player gets 2 turns!

Roll **12** - Leave your pumpkin alone.

First person to have a completed pumpkin - WINS!



Layfield Primary School, Everingham Road, Yarm, TS15 9TF.

Tel: 01642 786153

e-mail: info@layfield.org.uk

